

## The Cleveland Clinic Foundation John Sherwin Research Building

The Cleveland Clinic Foundation's new Genomics Research facility is a welcomed addition to the ever growing medical campus. The \$42 million six-story structure contains approximately 150,000 square feet. The building is home to the new Genetics and Stem Cell Research Laboratories, along with administrative offices and conference rooms for the lab's primary investigators. The buildings exterior blends granite, precast concrete cladding, glazed aluminum curtain wall with a metal panel system and glass.

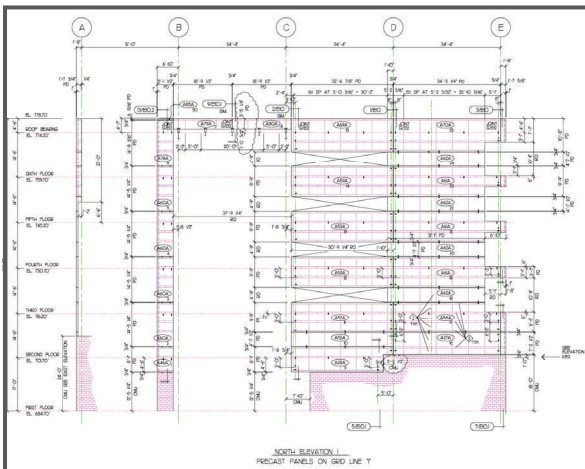

The precast concrete cladding is attached to the buildings steel frame structure. The precast panel's concrete mixture consisted of pink, red and black granite with red pigment added to enhance the color. The panels also featured a white concrete band that adds dimension to the façade. There were 159 spandrels which utilized over 30,000 square feet of concrete.

**Architect**  
Kaczmar Architects, Inc.,  
Cleveland, OH

**Contractor**  
The Krill Company, Inc.,  
Valley View, OH

**Owner**  
The Cleveland Clinic  
Foundation, Cleveland, OH